arch. Michele Chiappini
Via Ca Cassoni n° 2 37030 Mezzolara (VR) | tel. 045 7612840 cell. 328 3911898
e-mail: michele.chiappini@libero.it

COMUNE DI MONTEFORTE D'ALPONE

PROVINCIA DI VERONA

PROGETTO PER L'AMPLIAMENTO E LA RISTRUTTURAZIONE
DI UN EDIFICIO IN via GARIBALDI n°4a
DI PROPRIETA' DELLA PARROCCHIA DI S. MARIA MAGGIORE
DI MONTEFORTE D'A.
SEDE DELLA COOPERATIVA SOCIALE "IL FIORE"

IL PROGETTISTA _____ LA PROPRIETA' _____

IL DIRETTORE DEI LAVORI _____ L'IMPRESA _____

NOME ELABORATO	SCALE	TAVOLA
PROSPETTI E SEZIONI	1:100	4
	data: Giugno 2006	

STATO DI FATTO

PROSPETTO SUD

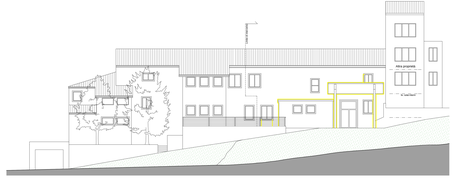

PROSPETTO NORD

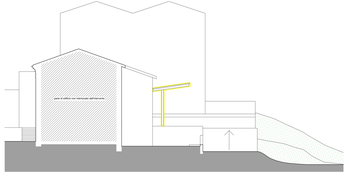

PROSPETTO OVEST

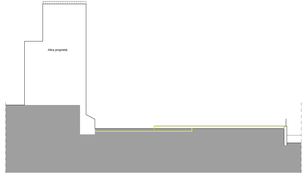

SEZIONE A:A

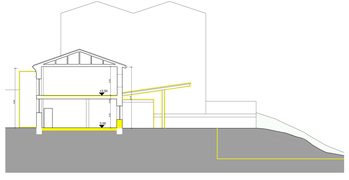

SEZIONE B:B

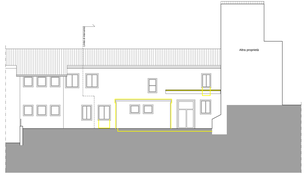

SEZIONE C:C
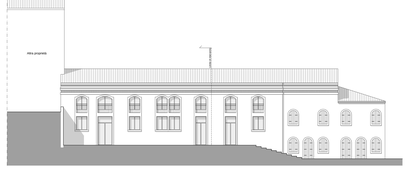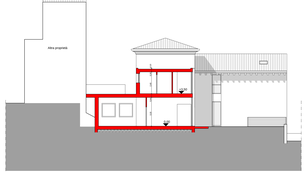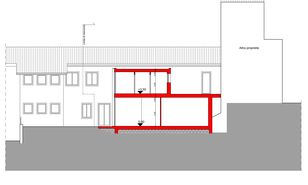
STATO DI PROGETTO